Vorspiel 9

Hermann KÜSTER
(1817-1878)
Musikdirektor und
Dom-Organist in Berlin
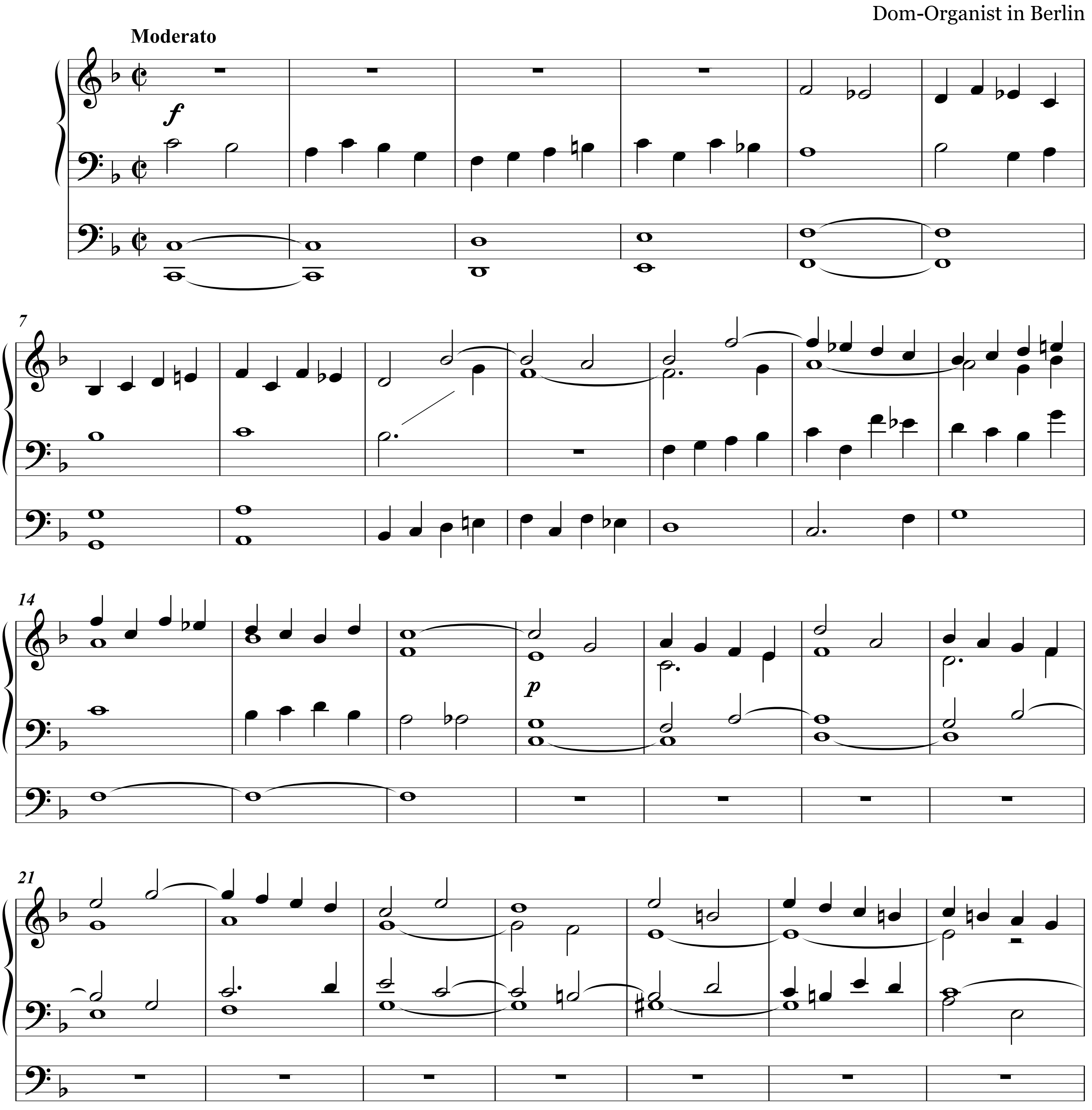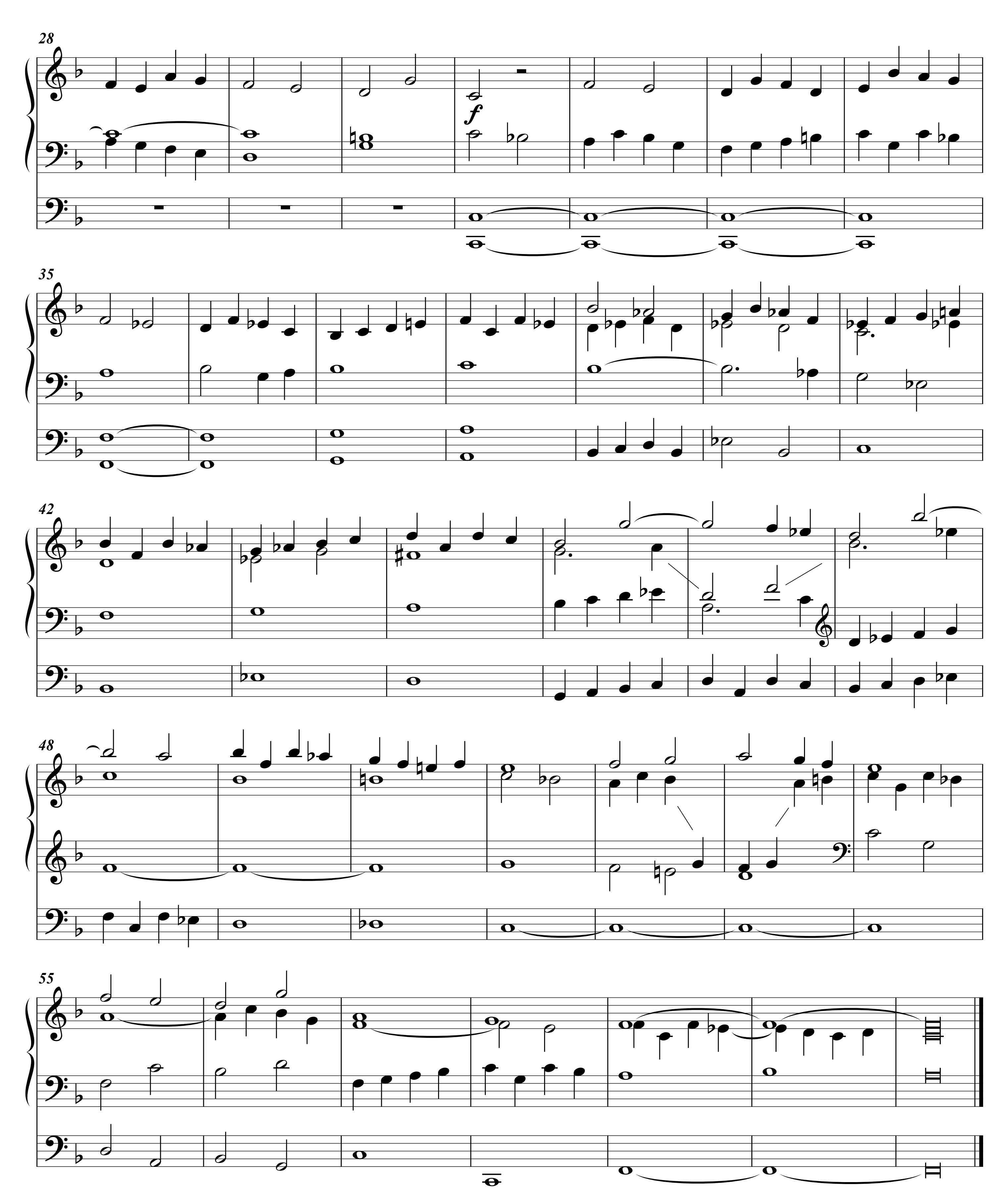



28
35
42
48
55